

# DURWOOD THOMPSON

ADDITION NO. 2 TO THE  
CITY OF BRYAN TEXAS  
D.R.: VOL. 155, PG. 251 AUG. 8, 1952

SCALE 1" = 100'

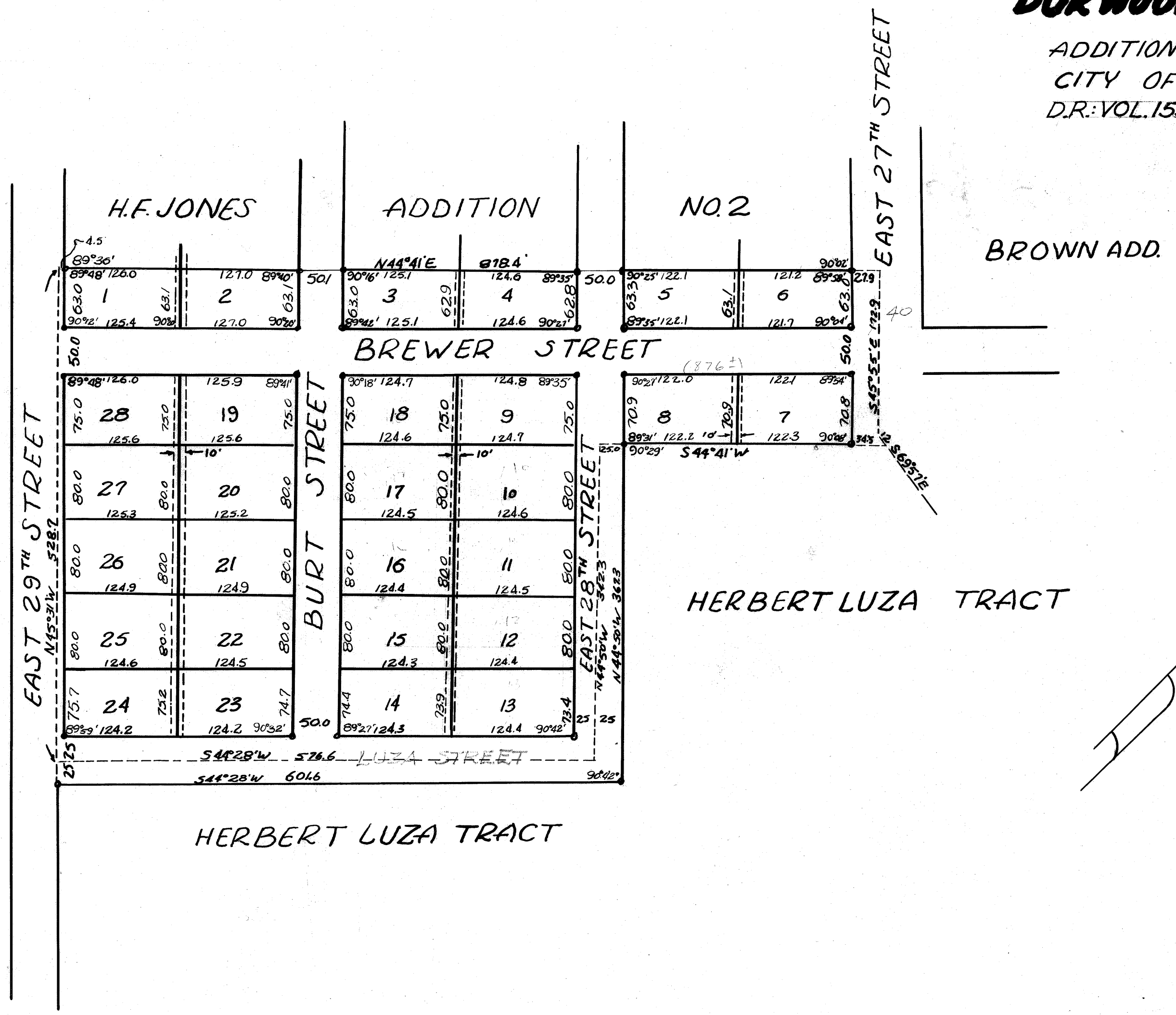

BROWN ADD.

HERBERT LUZA TRACT

HERBERT LUZA TRACT

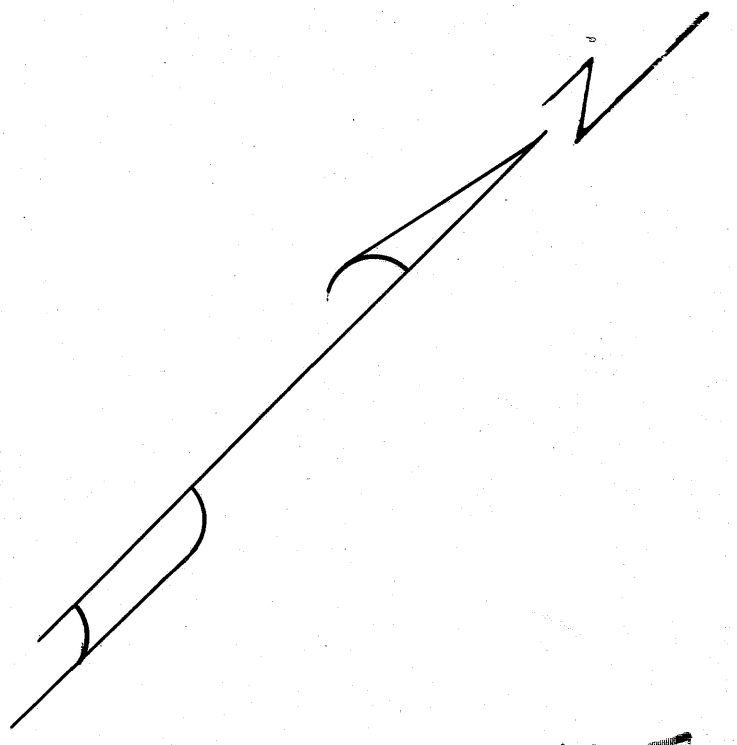

356

on land base  
up 8/15/03

219